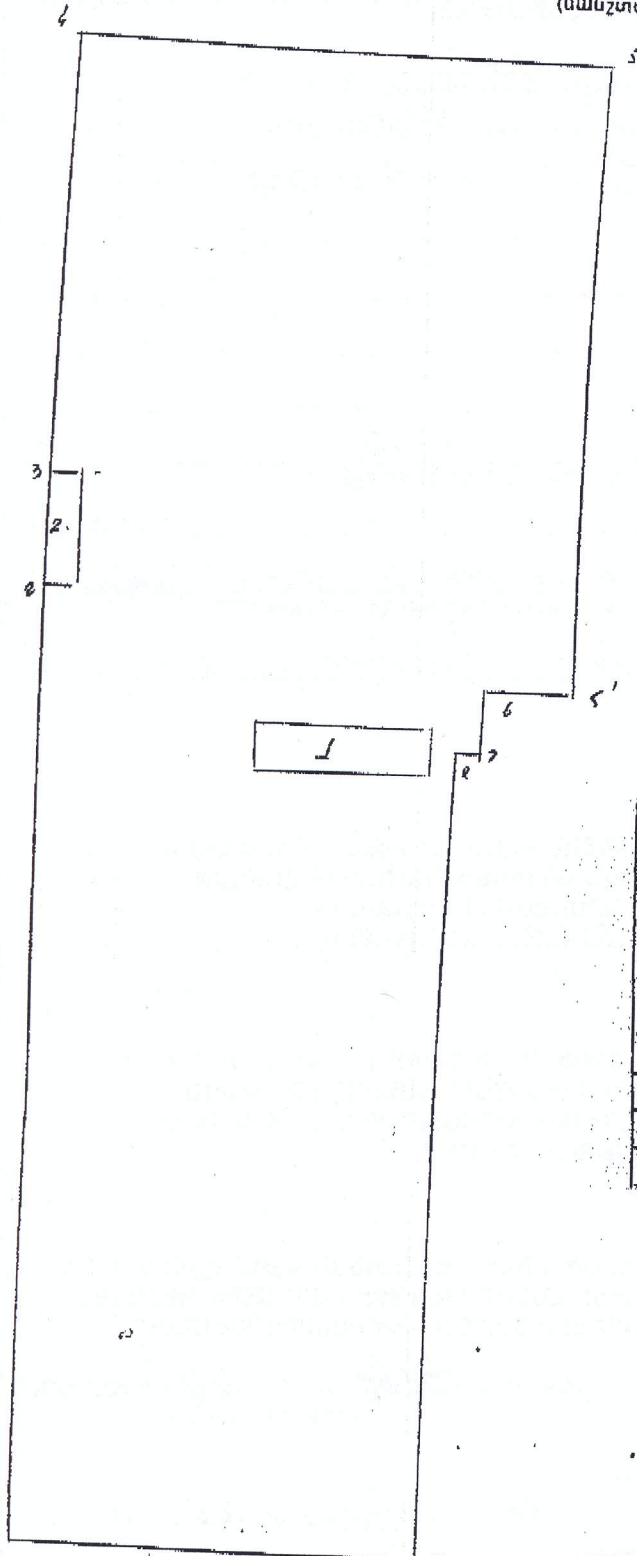
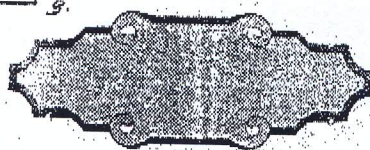

ՀՈՂԱՄԱՍԻ ՀԱՏԱԿԱԳԻԾ

1:2000
(մասշտաբը)

ԿՐ	ԿԻՔ անվանում
1	Հիմնարկի հիմ.
2	Հիմնարկի հիմ.

ՀԱՐ	ԿՐ	Հիմնարկի հիմ.
1-2	24.4	Հիմնարկի հիմ.
2-3	30.4	Հիմնարկի հիմ.
4-5	119.6	Հիմնարկի հիմ.
4-5	106.6	Հիմնարկի հիմ.
5-6	124.6	Հիմ.
6-6	24.6	Հիմ.
6-7	16.4	Հիմ.
7-8	82	Հիմ.
8-8	225.5	Հիմ.
9-1	112.3	Հիմնարկի հիմ.

Կատարող 
(ստորագրություն)

Hand-drawn floor plan of a building. The plan is oriented with a north arrow pointing towards the top right. The building is divided into several rooms and corridors. The rooms are numbered 1 through 11. The dimensions of the rooms are given in feet and inches. The overall dimensions of the building are 50 feet by 50 feet. The plan includes a large central hall (Room 1) and several smaller rooms (Rooms 2-11). The rooms are arranged in a U-shape around the central hall. The plan also shows a large open area at the bottom, possibly a courtyard or a large hall. The drawing is a black and white line drawing with dimensions written in numbers and feet/inches.

Dimensions and Room Numbers:

- Room 1: 48' x 15'
- Room 2: 12' x 8'
- Room 3: 12' x 8'
- Room 4: 12' x 8'
- Room 5: 7' x 4'
- Room 6: 27' x 1'
- Room 7: 17' x 2'
- Room 8: 27' x 2'
- Room 9: 28' x 11'
- Room 10: 12' x 4'
- Room 11: 30' x 2'

Overall Dimensions: 50' x 50'

11-4-2
11-3-9
11-0-1

Կատարող՝ Հ. Առնիբեց
(ստորագրությունը)